

# PALOMINO FIELDS PLAT - DIVISION II

A PTN. OF THE E 1/2 OF THE NW 1/4 OF SECTION 27, TOWNSHIP 18 NORTH, RANGE 18 EAST, W.M.  
KITITAS COUNTY, WASHINGTON

181827

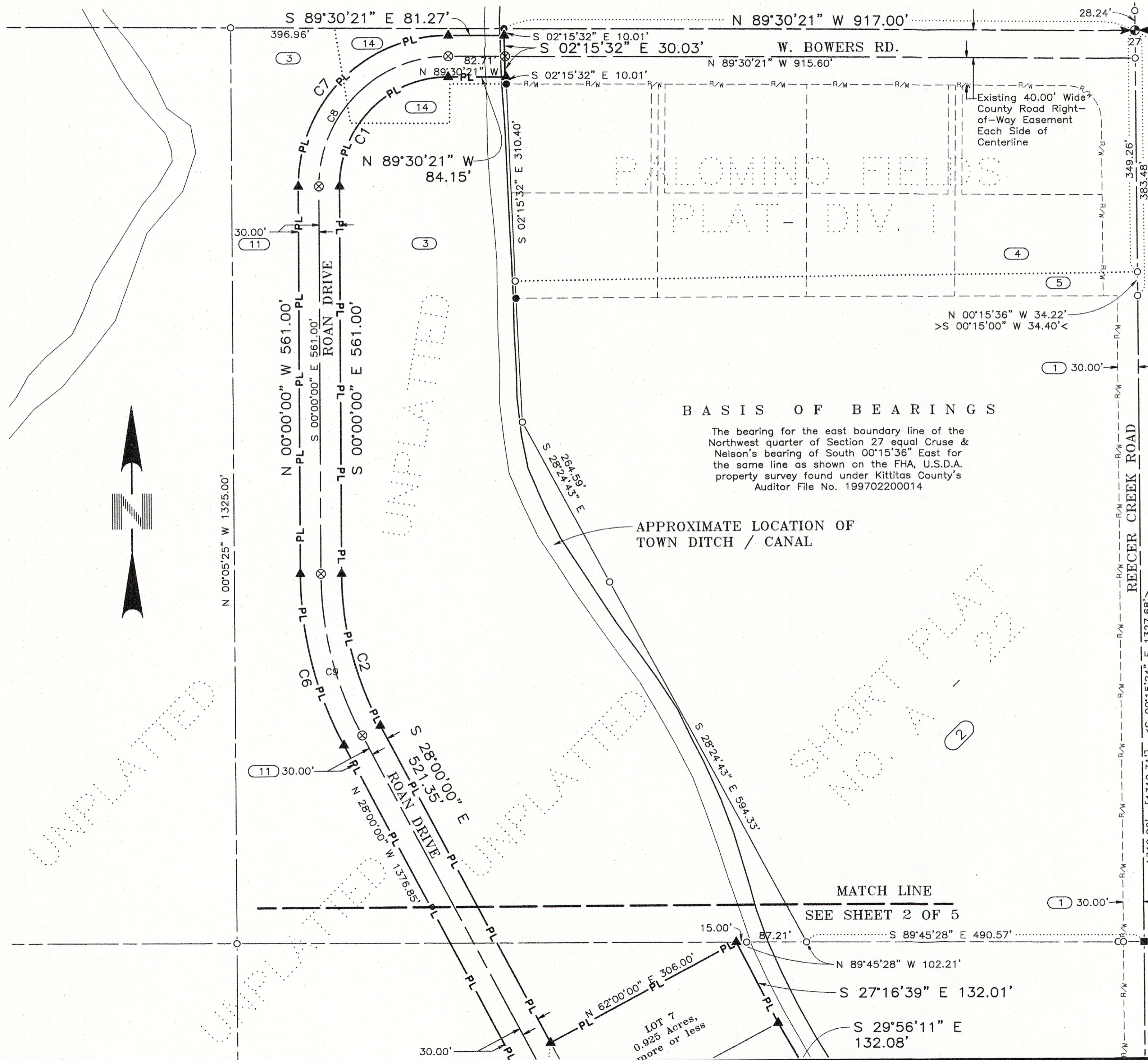

### NOTICE

This is a Boundary Line Survey and as such is not intended to show, nor does it purport to show, all easements and encumbrances.

This survey was prepared for the exclusive use of the person, persons, or entity named in the Surveyor's Certificate hereon. Said certificate does not extend to any unnamed person without an expressed recertification by the Surveyor naming said person.

### BASIS OF BEARINGS

The bearing for the east boundary line of the Northwest quarter of Section 27 equal Cruse & Nelson's bearing of South  $00^{\circ}15'36''$  East for the same line as shown on the FHA, U.S.D.A. property survey found under Kittitas County's Auditor File No. 199702200014.

APPROXIMATE LOCATION OF TOWN DITCH / CANAL

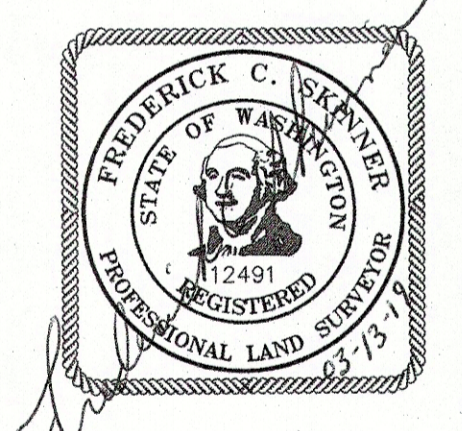
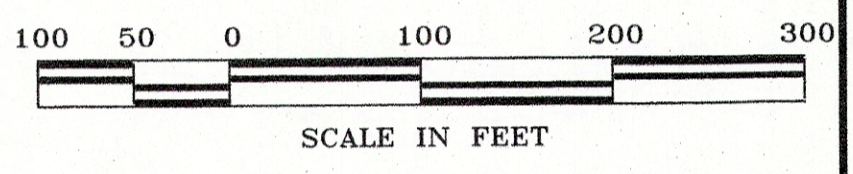

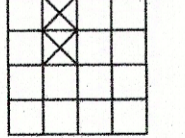
INSTRUMENT USED	INDEXING DATA
Trimble R10 GPS Receivers	
Traverse Closure Meets Standards Per WAC 332-130-090	S27 T18N R18E

**WESTERN PACIFIC ENGINEERING & SURVEY**

A TERRA DEVELOPMENT SERVICES CORPORATION  
1328 E. Hunter Place, Moses Lake, Washington  
T:(509)765-1023 F:(509)765-1298  
Services in Washington and Idaho

**LCU, INC.**

Surveyed by LMH Scale 1" = 100'  
Drawn by Tml/ FCS Sheet 3 of 5  
Checked by FCS Project No. 18146

File --- Project Desc.: I:\18146-Dereen\18146\_MP2.pro (Plotted - Mar 13, 2019)